

ROAD INDEX

M.V. = MIDDLEFIELD VILLAGE

A	ADAMS RD. D6	I	JOHNSON ST. (M.V.) B4
B	BRIDGE RD. D6-E6 BUNDYSBURG RD. F1-F7 BURTON WINDSOR RD. A2-B1 BUTTON ST. (M.V.) B4	J	RIDGEWOOD DR. (M.V.) A
C	CHIPMUNK LN. A5-A6 CRESTWOOD DR. B4	K	SHEDD RD. A7-E7 S. STATE AVE. (M.V.) B4 SPERRY LN. (M.V.) B4 SPRINGDALE AVE. (M.V.) B STANDISH AVE. (M.V.) B STATION RD. A1-A2 SWINE CREEK RD. C6-F
D	DURKEE RD. A1-B1	L	LAKE AVE. (M.V.) B4-B5 LINDA AVE. (M.V.) B4
E	E. HIGH ST. (M.V.) B4-C4	M	MADISON RD. D1-C7 MILL ST. (M.V.) B4
F		N	NAUVOO RD. B3-F3 NEWCOMB RD. B5-B7 N. STATE AVE. (M.V.) B4
G	GEORGIA RD. A5-B5 GROVE ST. (M.V.) B4	O	OLD STATE RD. A1-D7
H	HAYES RD. E2-E7 HILLCREST AVE. (M.V.) C4	P	PETERS RD. D2-F2 PIERCE ST. (M.V.) B4
		T	THOMPSON AVE. (M.V.) C
		U	
		V	VALPLAST ST. (M.V.) B5
		W	W. HIGH ST. (M.V.) B4
		X	
		Y	
		Z	

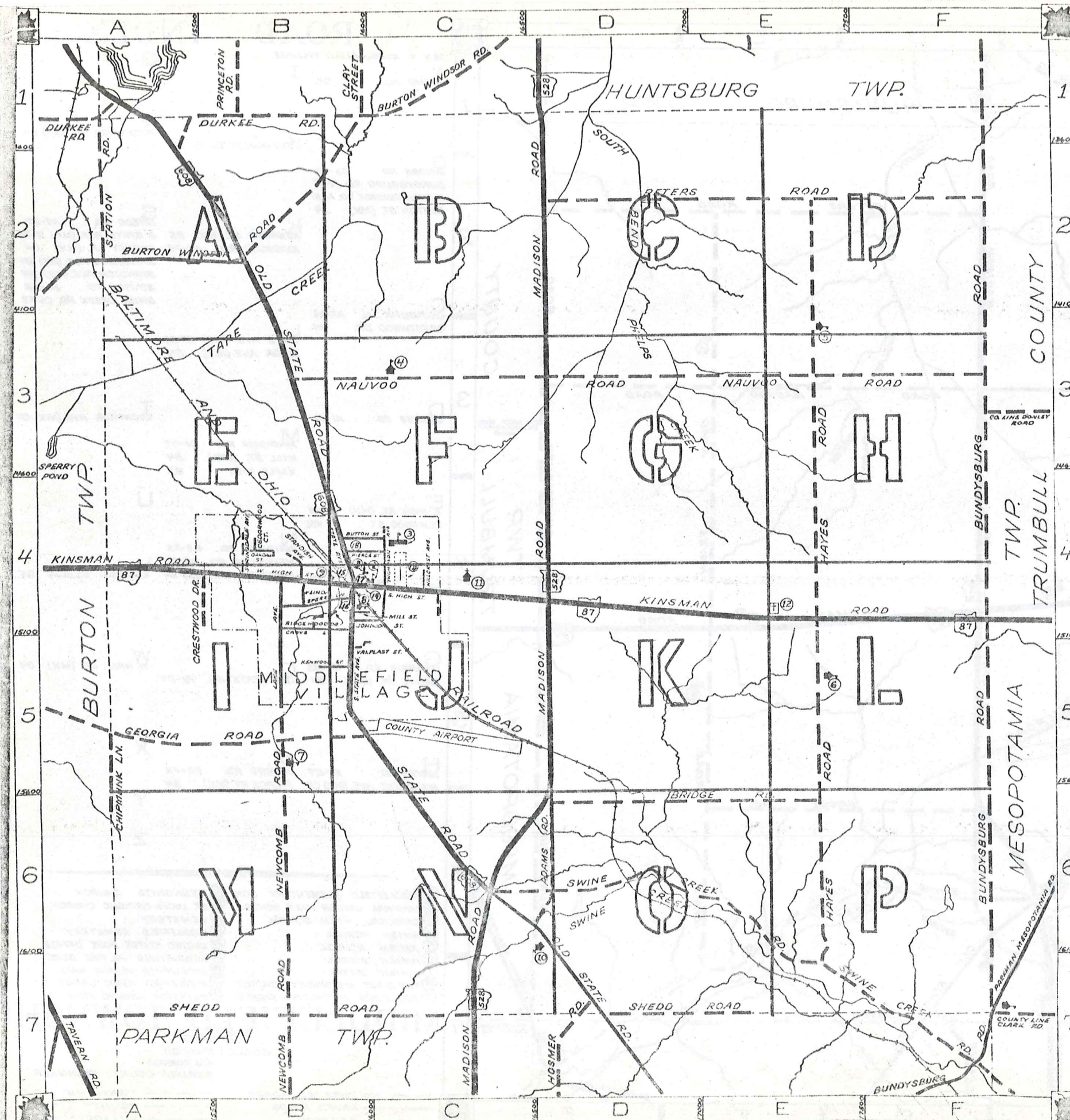

- ① MIDDLEFIELD ELEMENTARY SCH.
- ② CARDINAL JUNIOR HIGH SCHOOL
- ③ CARDINAL HIGH SCHOOL
- ④ AMISH SCHOOL
- ⑤ AMISH SCHOOL
- ⑥ AMISH SCHOOL
- ⑦ AMISH SCHOOL
- ⑧ THE FIRST METHODIST CHURCH
- ⑨ WESLEYAN METHODIST CHURCH
- ⑩ MENNONITE CHURCH
- ⑪ ST. LUCYS CATHOLIC CHURCH
- ⑫ CEMETERY
- ⑬ MIDDLEFIELD CEMETERY
- ⑭ UNITED STATES POST OFFICE
- ⑮ MIDDLEFIELD VOL. FIRE DEPT.
- ⑯ MIDDLEFIELD VILLAGE HALL
- ⑰ MIDDLEFIELD PUBLIC LIBRARY
- ⑱ BETHESDA NURSING HOME

MIDDLEFIELD TOWNSHIP

SCALE: 1"=2000'
 238
 CLYDE POMEROY
 GAUGA COUNTY ENGINEER

- UNPAVED ROADS
- PAVED ROADS
- RAILROAD
- TOWNSHIP LINE
- COUNTY LINE
- VILLAGE LINE

ROAD INDEX

M.V. = MIDDLEFIELD VILLAGE

ADAMS RD. D6 I

JOHNSON ST. (M.V.) B4
RIDGEWOOD DR. (M.V.) B4

BRIDGE RD. D6-E6
BUNDYSBURG RD. F1-F7
BURTON WINDSOR RD. A2-S1
BUTTON ST. (M.V.) B4

KENWOOD ST. (M.V.) B5
KINSMAN RD. A4-F4
SHEDD RD. A7-E7
S. STATE AVE. (M.V.) B4-B5
SPERRY LN. (M.V.) B4
SPRINGDALE AVE. (M.V.) B4
STANDISH AVE. (M.V.) B4
STATION RD. A1-A2
SWINE CREEK RD. C6-F7

CHIPLINK LN. A5-A6
CRESTWOOD DR. B4

LAKE AVE. (M.V.) B4-B5
LINDA AVE. (M.V.) B4

DURKEE RD. A1-B1

MADISON RD. D1-C7
MILL ST. (M.V.) B4
MAPLE AVE. M.V.
THOMPSON AVE. (M.V.) C4

E. HIGH ST. (M.V.) B4-C4
ELMWOOD ST. M.V.

NAUVOO RD. B3-F3
NEWCOMB RD. B5-B7
N. STATE AVE. (M.V.) B4
VALPLAST ST. (M.V.) B5

GEORGIA RD. A5-B5
GROVE ST. (M.V.) B4

OLD STATE RD. A1-D7
W. HIGH ST. (M.V.) B4

HAYES RD. E2-E7

PETERS RD. D2-F2
PIERCE ST. (M.V.) B4

- ① MIDDLEFIELD ELEMENTARY SCH.
- ② CARDINAL JUNIOR HIGH SCHOOL
- ③ CARDINAL HIGH SCHOOL
- ④ AMISH SCHOOL
- ⑤ AMISH SCHOOL
- ⑥ AMISH SCHOOL
- ⑦ AMISH SCHOOL
- ⑧ THE FIRST METHODIST CHURCH
- ⑨ WESLEYAN METHODIST CHURCH

- ⑩ MENNONITE CHURCH
- ⑪ ST. LUCY'S CATHOLIC CHURCH
- ⑫ CEMETERY
- ⑬ MIDDLEFIELD CEMETERY
- ⑭ UNITED STATES POST OFFICE
- ⑮ MIDDLEFIELD VOL. FIRE DEPT.
- ⑯ MIDDLEFIELD VILLAGE HALL
- ⑰ MIDDLEFIELD PUBLIC LIBRARY
- ⑱ BETHESDA NURSING HOME

MIDDLEFIELD TOWNSHIP

SCALE: 1"=2000'

O.J. ROBINSON
GAUGA COUNTY ENGINEER

UNPAVED ROADS
PAVED ROADS
RAILROAD

TOWNSHIP LINE
COUNTY LINE
VILLAGE LINE

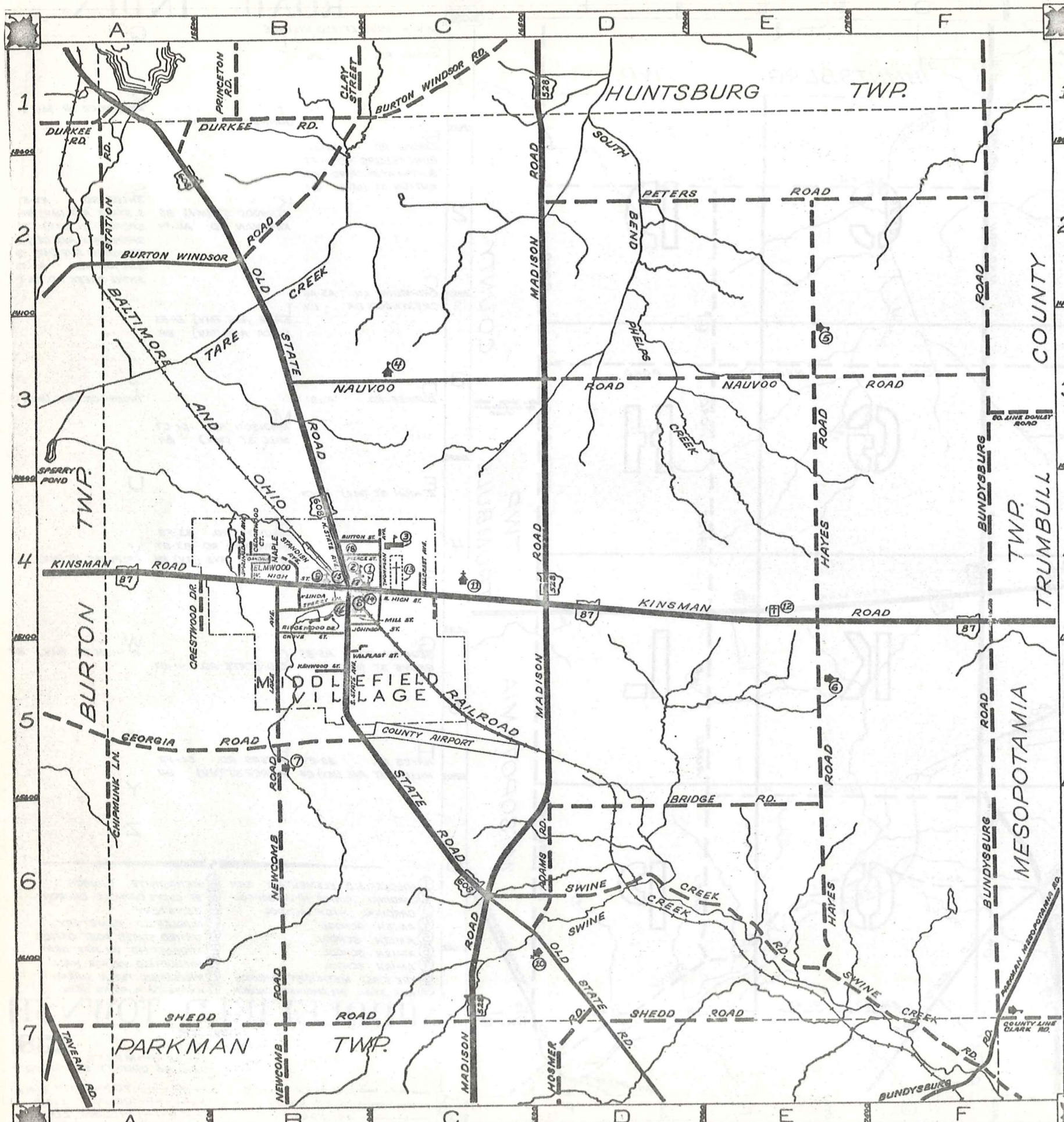

HUNTSBURG

TOWNSHIP

BURTON TOWNSHIP

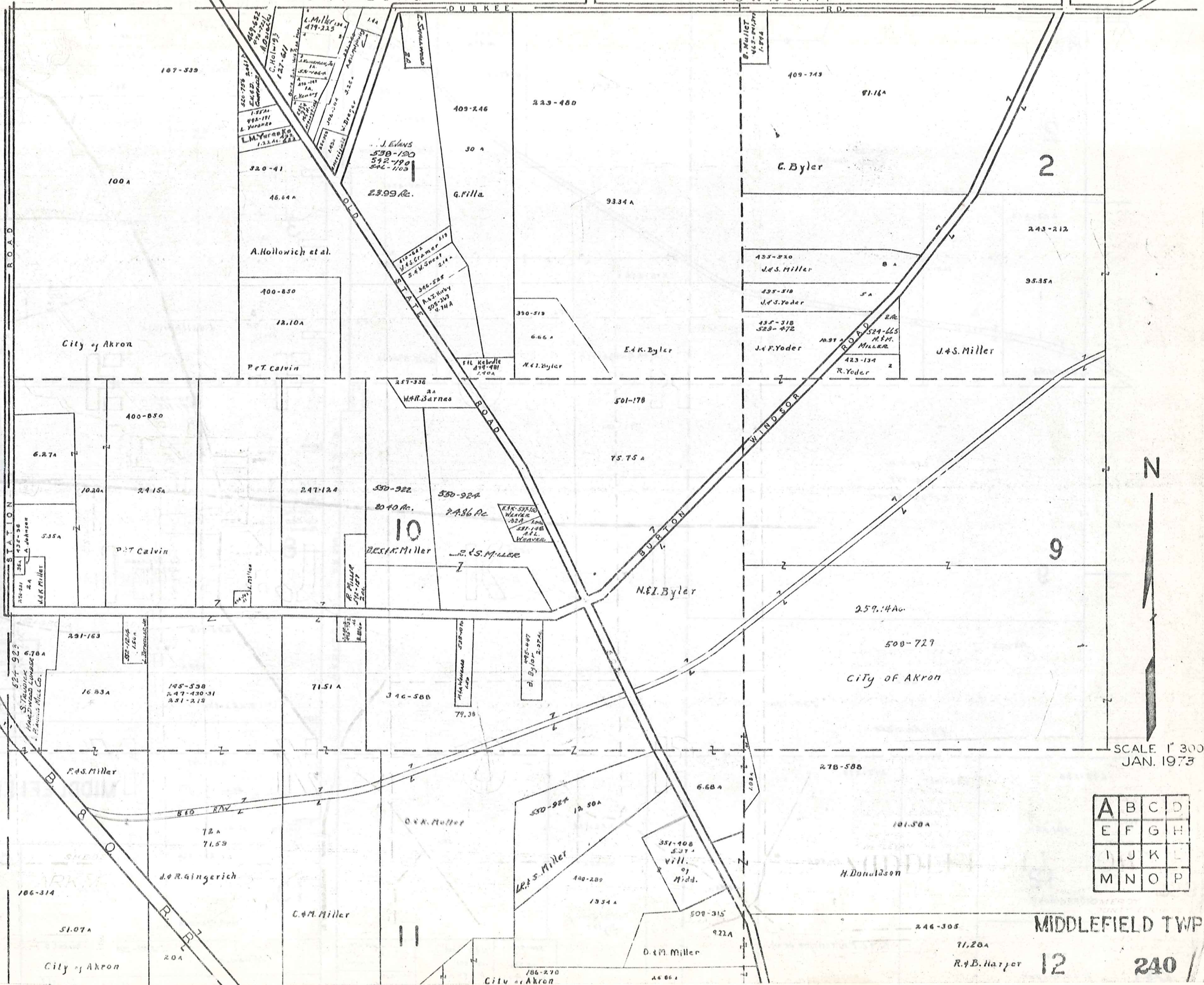

SCALE 1" = 300'
 JAN. 1973

A	B	C	D
E	F	G	H
I	J	K	L
M	N	O	P

MIDDLEFIELD TWP

12 240

HUNTSBURG

TOWNSHIP

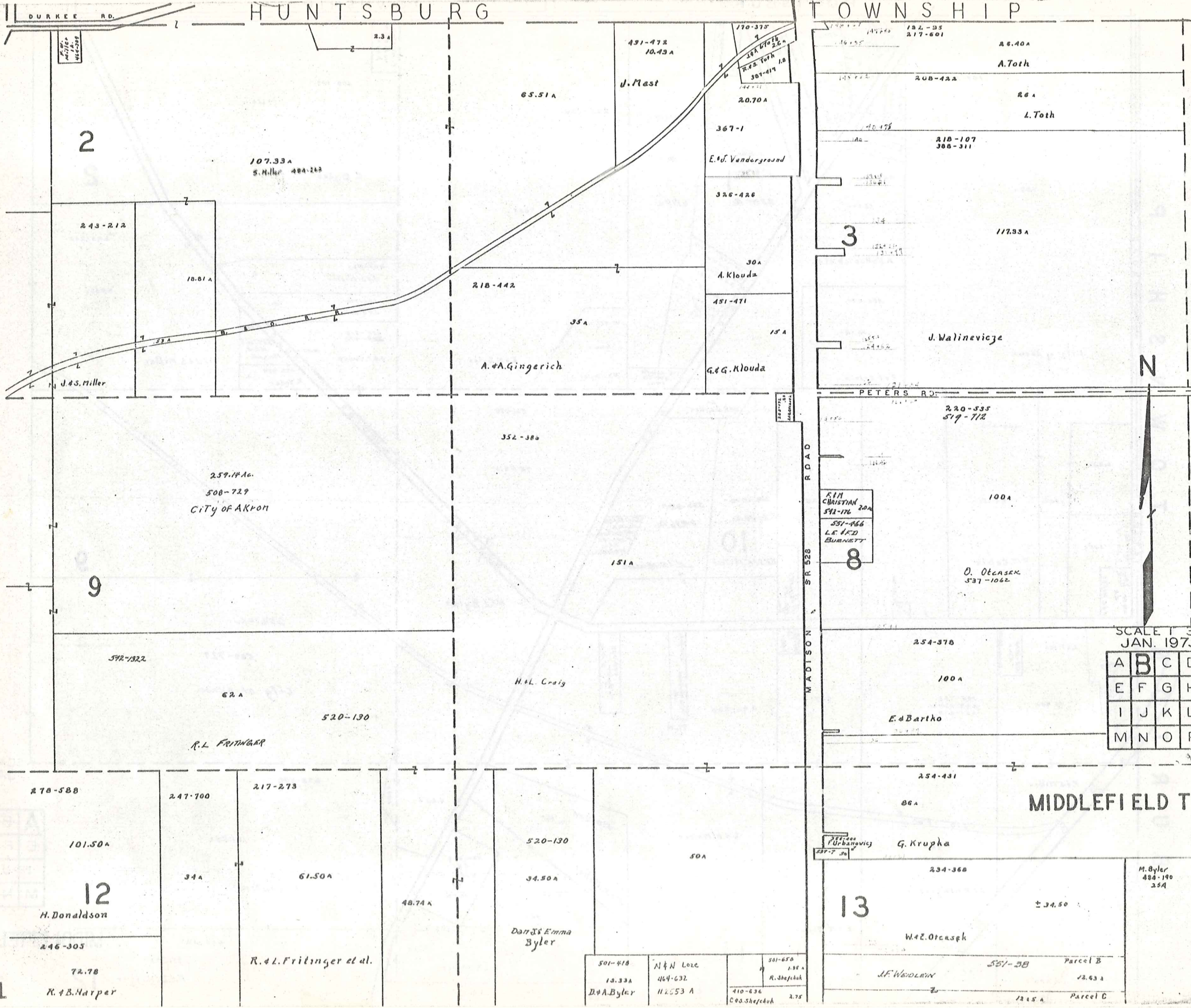

SCALE 1" = 300'
JAN. 1973

A	B	C	D
E	F	G	H
I	J	K	L
M	N	O	P

MIDDLEFIELD TWP.

HUNTSBURG

TOWNSHIP

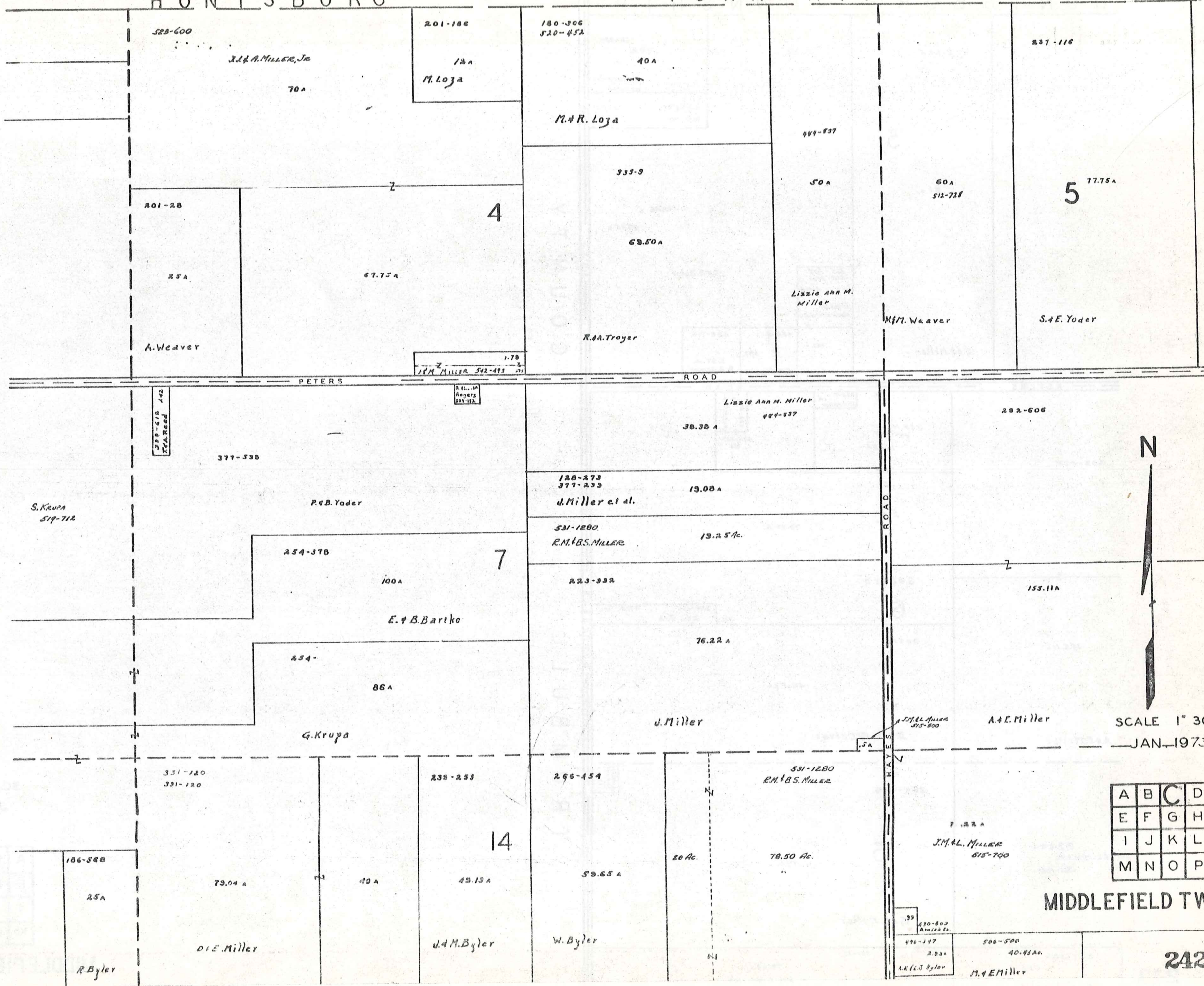

528-600

J.J. & A. Miller, Jr.

70A

201-186

12A

M. Loza

180-306
520-452

40A

M. & R. Loza

335-9

69.50A

R. & A. Troyer

999-837

50A

Lizzie Ann M. Miller

60A
512-718

M. & W. Weaver

237-116

5 77.75A

S. & E. Yoder

201-28

25A

A. Weaver

67.75A

4

1-78
J.M. Miller 512-413

PETERS ROAD

ROAD

339-612
M.A. Reese

R. L. Rogers
201-182

Lizzie Ann M. Miller
999-837

38.38A

282-606

S. Krupa
519-712

P. & B. Yoder

377-338

128-273
377-233

J. Miller et al.

13.00A

531-1280
R.M. & B.S. MILLER

13.25Ac.

254-378

100A

E. & B. Bartko

7

223-932

76.22A

155.11A

254-

86A

G. Krupa

J. Miller

J.M. Miller
515-200

A. & E. Miller

SCALE 1" = 300'
JAN. 1973

331-120
331-120

235-253

296-454

531-1280
R.M. & B.S. MILLER

14

20Ac.

78.50 Ac.

7.22A
J.M. Miller
615-790

A	B	C	D
E	F	G	H
I	J	K	L
M	N	O	P

MIDDLEFIELD TWP.

186-568

25A

R. Byler

79.04A

D. E. Miller

40A

49.19A

J. M. Byler

59.65A

W. Byler

33
420-803
Amick Co.

496-347
2.22A

J.M. Byler

506-500
40.45Ac.

M. & E. Miller

HUNTSBURG TOWNSHIP

COUNTY

TRUMBULL

ROAD

BUNDSBURG ROAD

272-620

245-29

592-734
1031 ac

365-105.0
D.S. Byler

D.S. Byler
505-1001 4.33 A

5

61 A

108.48 A

112.45 A

D. & M. Byler

515-702
315-704
307A

D. & A. S.
HOCHSTETLER

E. & S. Miller

337 A

454-541

486-716

397

E. Miller

3.97 A.

B. B. Troyer

PETERS ROAD

ROAD

355-7 1A
J. & E. Miller

424-82 1.5
A. & E. Miller

J. & E. Miller
484-757
12.55 A

484-423
84

292-606

234-392

76.00 A.

S. & E. Erb

6

336-142 291A.
A. & S. Erb

155.11A

265-11

56.57 A

D. & M. McCarver

A. & E. Miller

224-210

Er Miller
1/4 ac

15

79 Ac.

G. & E. Miller

77.22 A
J. M. & L. MILLER
515-700

237-302 35A
J. & S. Dalweiler

351-19

79.33 A
A. & L. Gingerich



SCALE 1" = 300'
JAN. 1973

A	B	C	D
E	F	G	H
I	J	K	L
M	N	O	P

BURTON TOWNSHIP

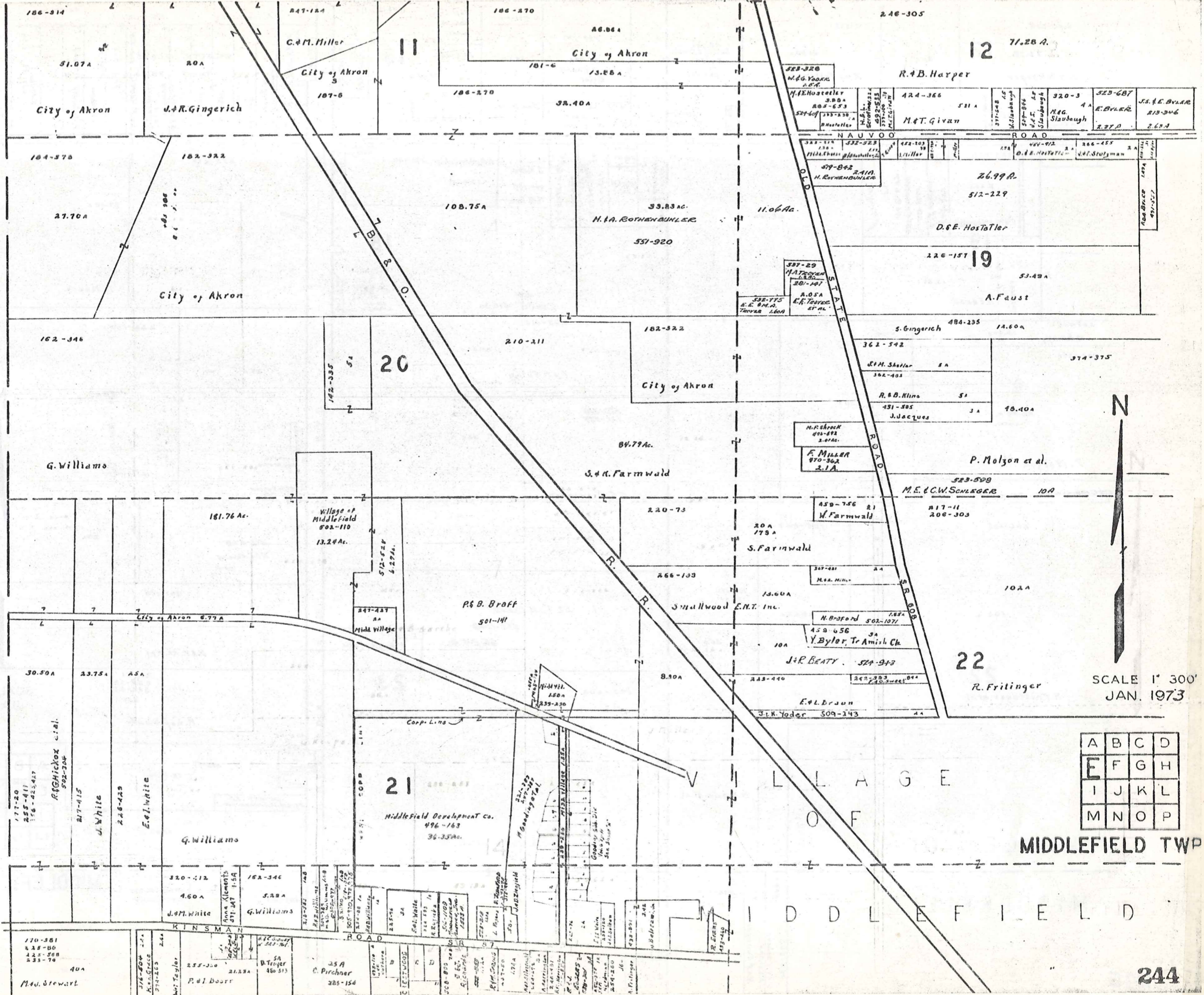

12 71.28 A.

19 53.49 A.

20

22

21

A	B	C	D
E	F	G	H
I	J	K	L
M	N	O	P

MIDDLEFIELD TWP

MIDDLEFIELD

SCALE 1" = 300'
JAN. 1973

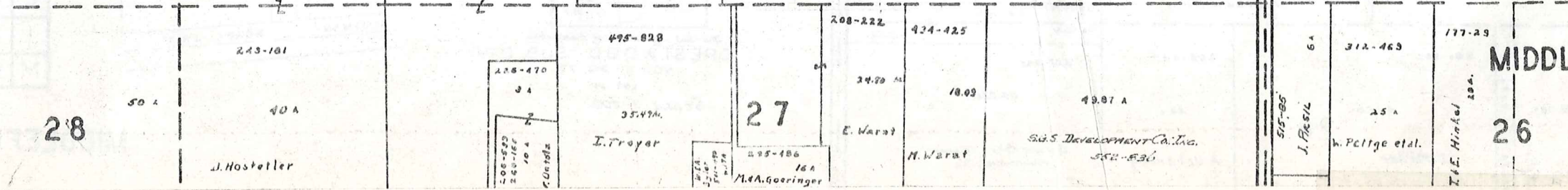
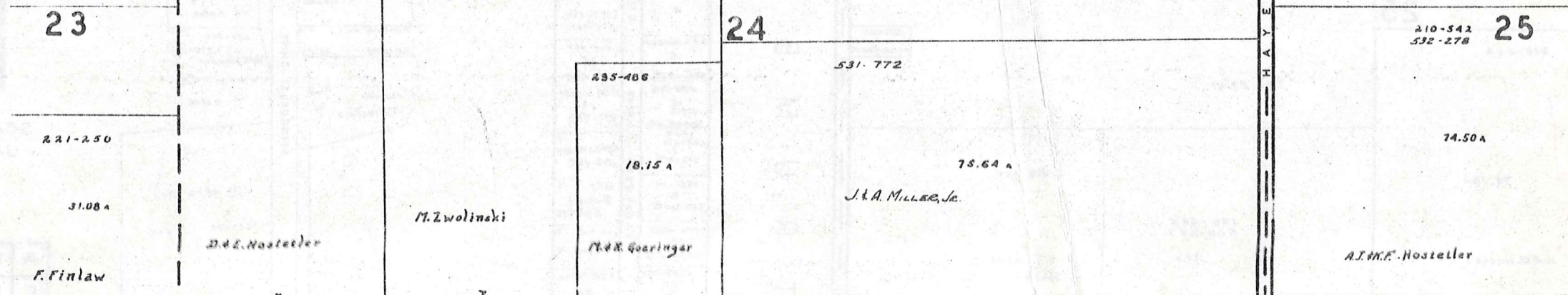
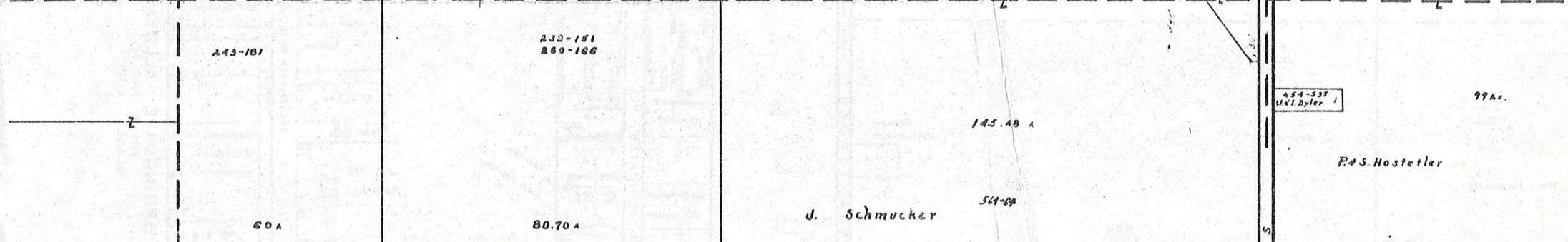
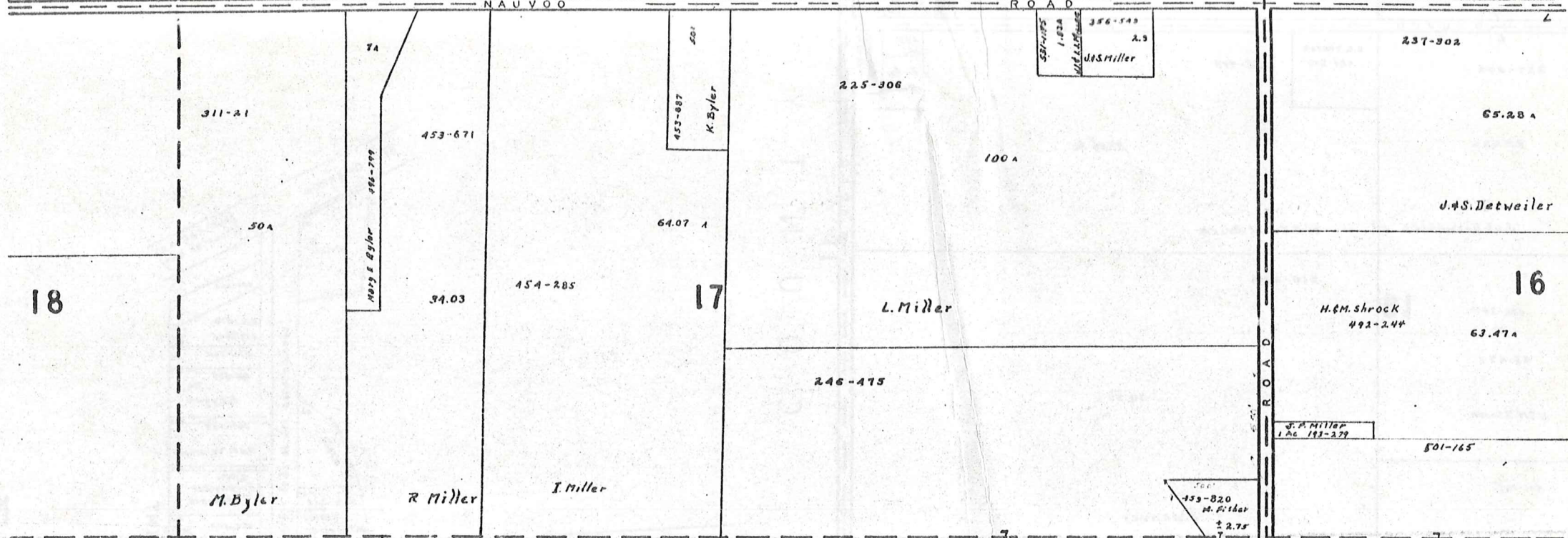
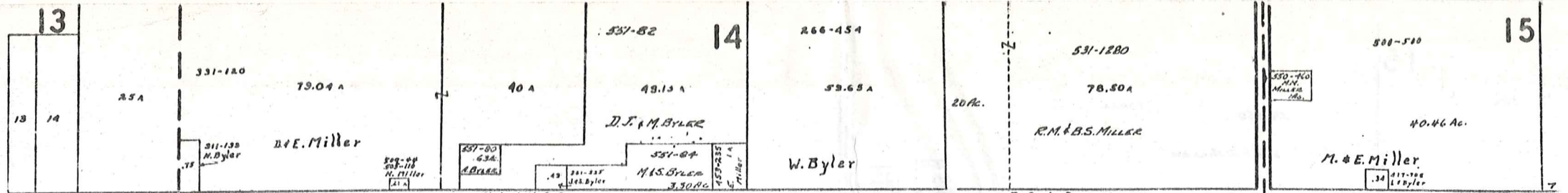

SCALE 1" = 300'
JAN. 1973

A	B	C	D
E	F	G	H
I	J	K	L
M	N	O	P

MIDDLEFIELD TWP

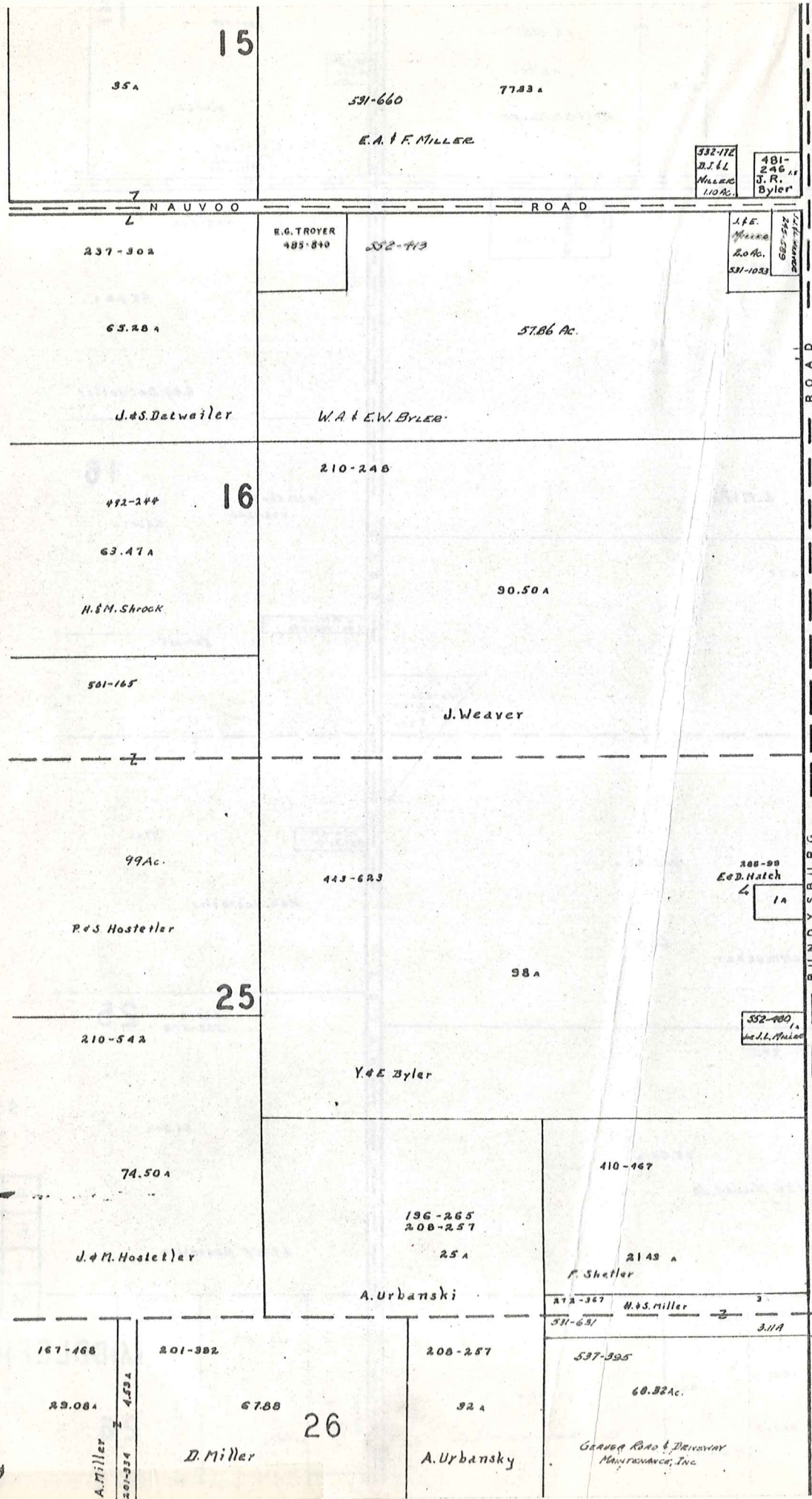

T R U M B U L L C O U N T Y

KINSMAN ROAD 87

448A	449A	450A	451A	452A	453A	454A	455A	456A	457A	458A	459A	460A	461A	462A	463A	464A	465A	466A	467A	468A	469A	470A	471A	472A	473A	474A	475A	476A	477A	478A	479A	480A	481A	482A	483A	484A	485A	486A	487A	488A	489A	490A	491A	492A	493A	494A	495A	496A	497A	498A	499A	500A							
1	2	3	4	5	6	7	8	9	10	11	12	13	14	15	16	17	18	19	20	21	22	23	24	25	26	27	28	29	30	31	32	33	34	35	36	37	38	39	40	41	42	43	44	45	46	47	48	49	50	51	52	53	54	55	56	57	58	59	60

CRESTWOOD DRIVE NOT DEDICATED

315-363 Agreement of Restriction
CRESTWOOD SUB. DIV.
VOL. 6 PG. 77
LOT 30
SCALE 1"=200'

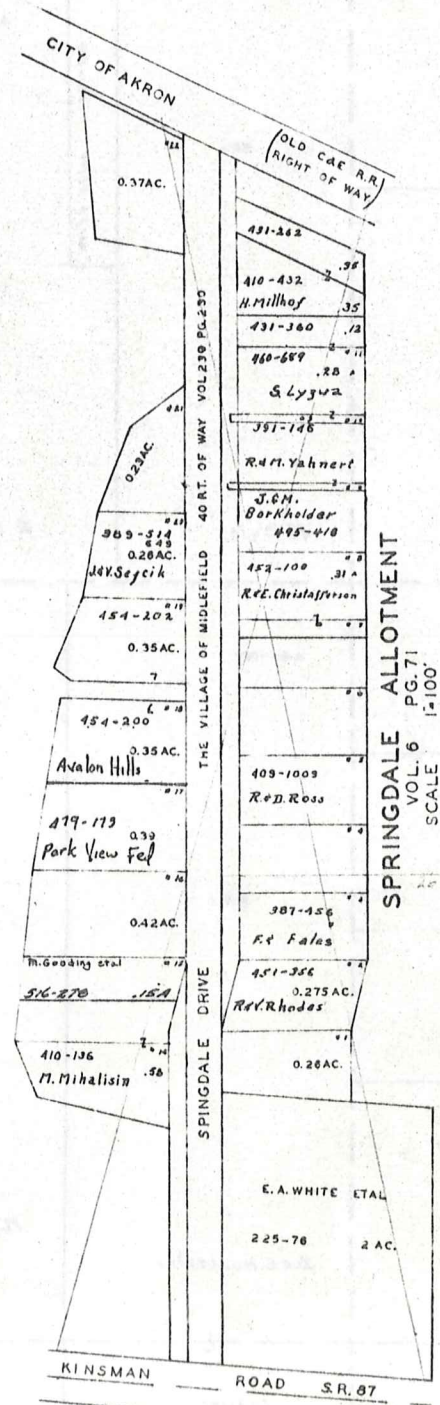

SCALE 1"=300'
JAN. 1973

A	B	C	D
E	F	G	H
I	J	K	L
M	N	O	P

MIDDLEFIELD TWP

T O W N S H I P
B U R T O N

M I D D L E F I E L D

29

- 1 208-534 T. & V. MADDOCKS .25 A
- 2 227-578 C. R. HOCKSTETLER .16 A
- 3 552-487 R. A. O. GUYMERE .50 A
- 4 613-718 J. HOWARD .16 A

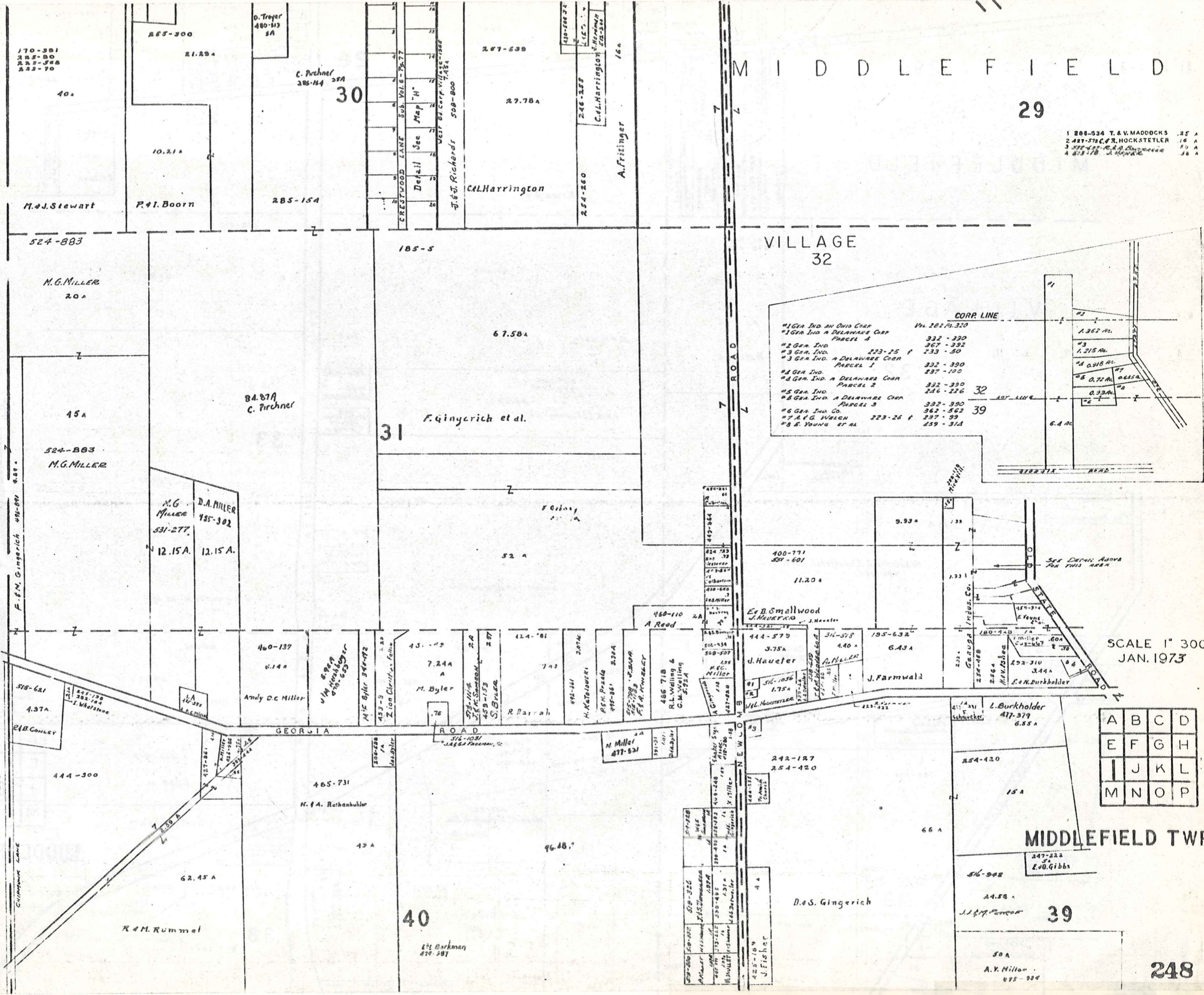

SCALE 1" = 300'
JAN. 1973

A	B	C	D
E	F	G	H
I	J	K	L
M	N	O	P

MIDDLEFIELD TWP

MIDDLEFIELD

VILLAGE

MIDDLEFIELD TWP

29

28

33

32

39

38

B. Woda et al.

B. Woda

B. & H. Woda

F. & M. Schwendeman

Middlefield Industrial Park Inc.

Airport Industrial Park Inc.

J. Lampson et al.

M. & F. Krupa

C. & M. Byler

A. & M. Goblentz

N. Troyer

SCALE 1" = 300'
JAN. 1973

A	B	C	D
E	F	G	H
I	J	K	L
M	N	O	P

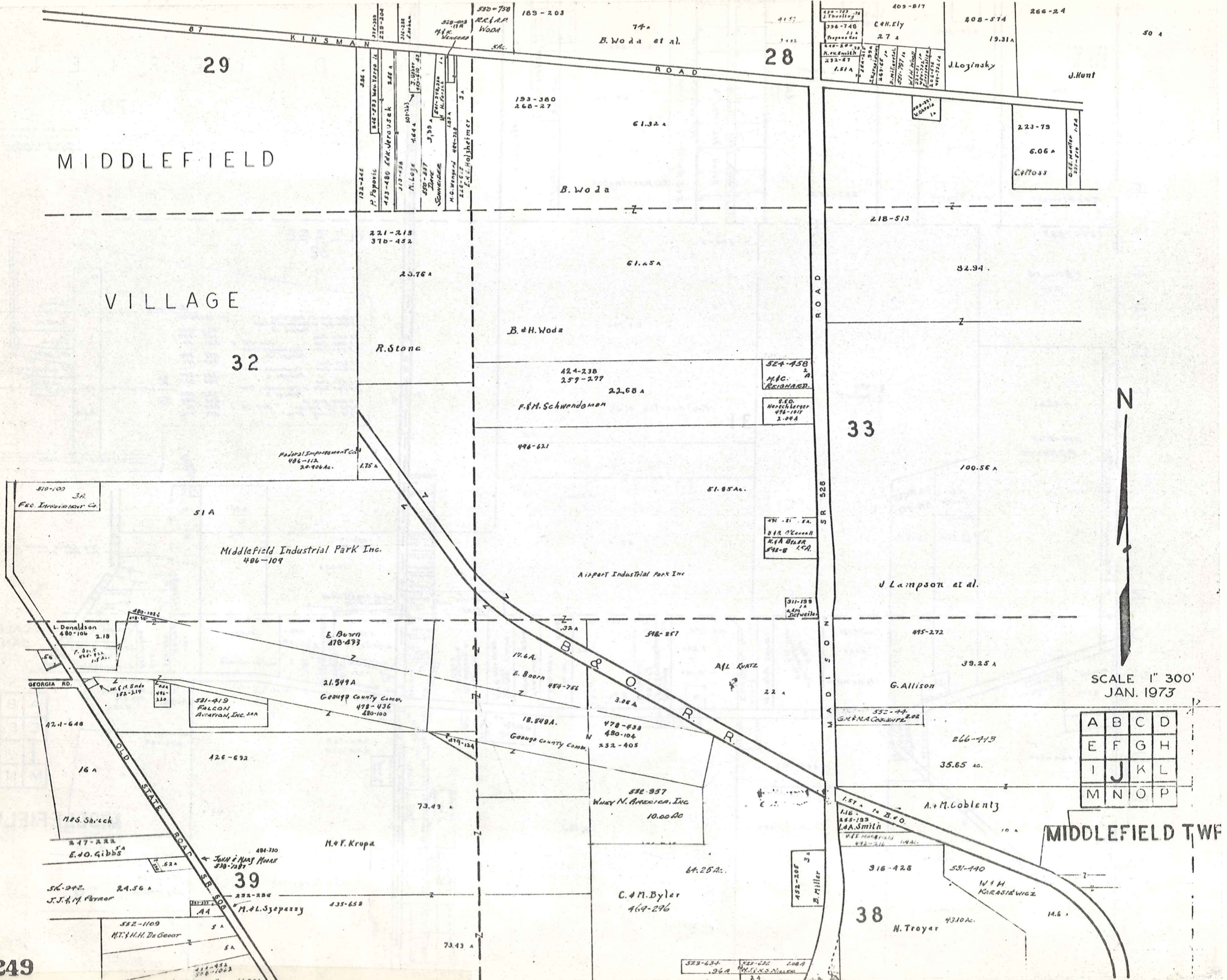

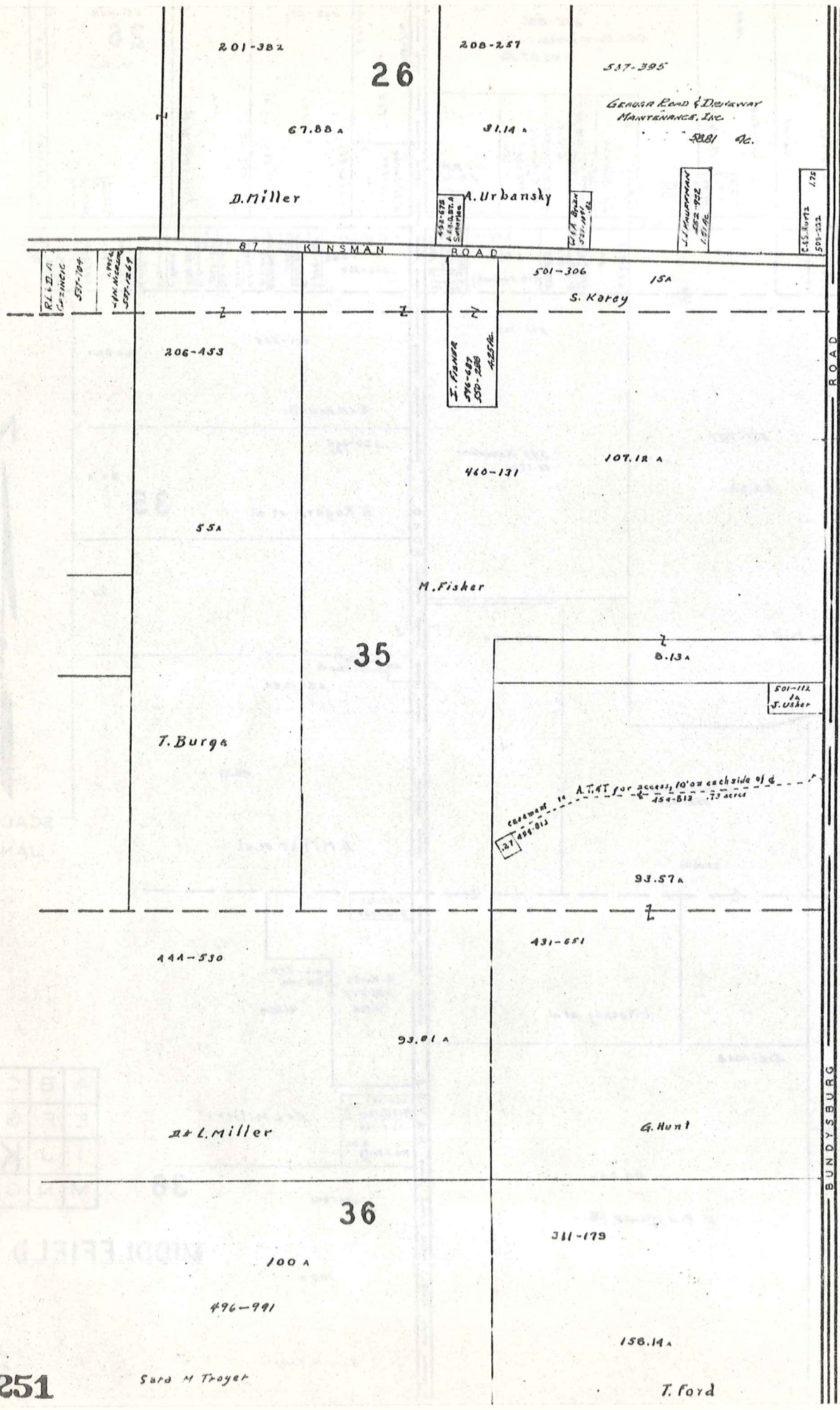

T R U M B U L L C O U N T Y



SCALE 1" = 300'
JAN. 1973

A	B	C	D
E	F	G	H
I	J	K	L
M	N	O	P

MIDDLEFIELD TWP

P
A
R
K
M
A
N
T
O
W
N
S
H
I
P

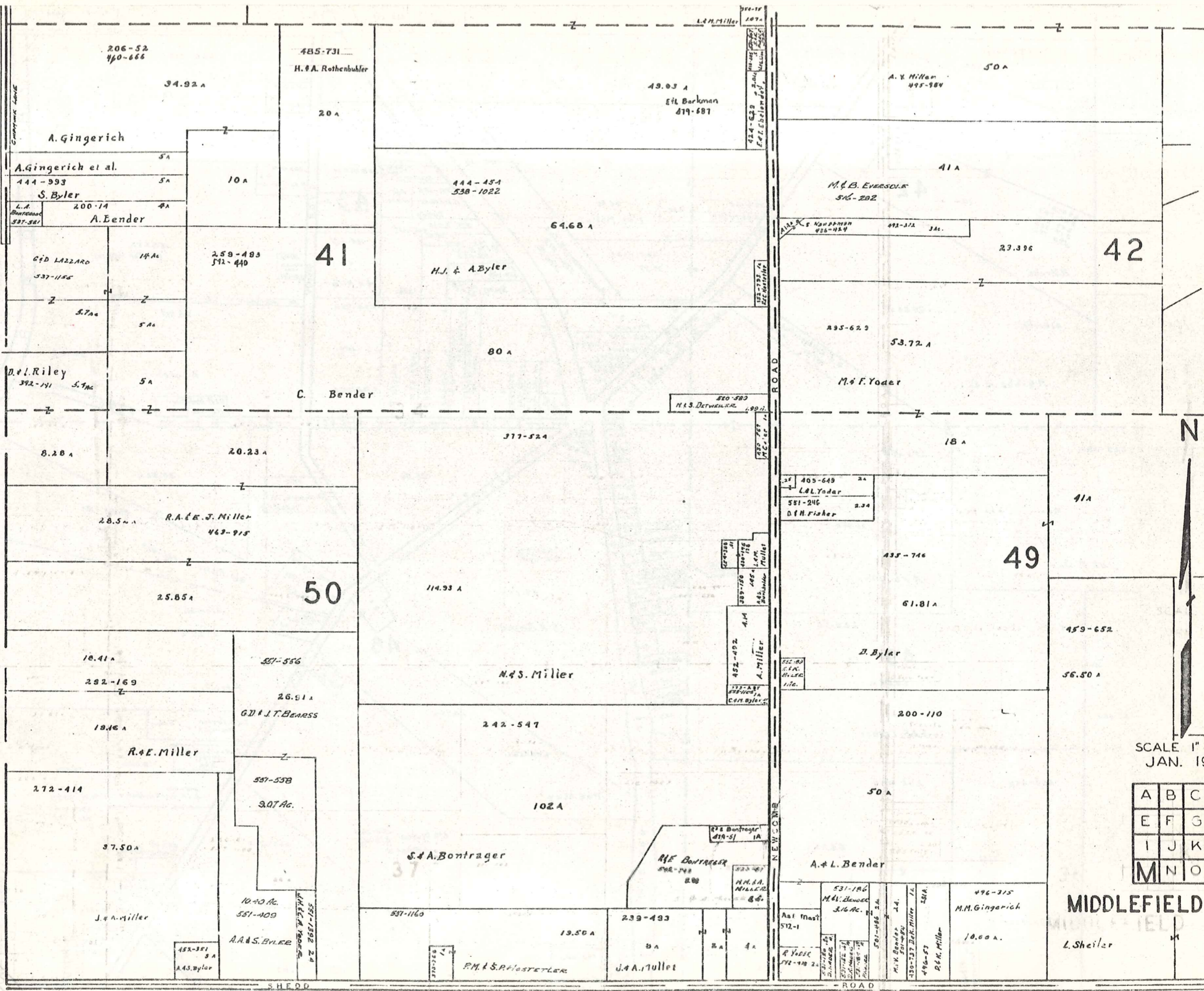

SCALE 1" = 300'
JAN. 1973

A	B	C	D
E	F	G	H
I	J	K	L
M	N	O	P

MIDDLEFIELD TWP

L. Sheilar

P A R K M A N

T O W N S H I P

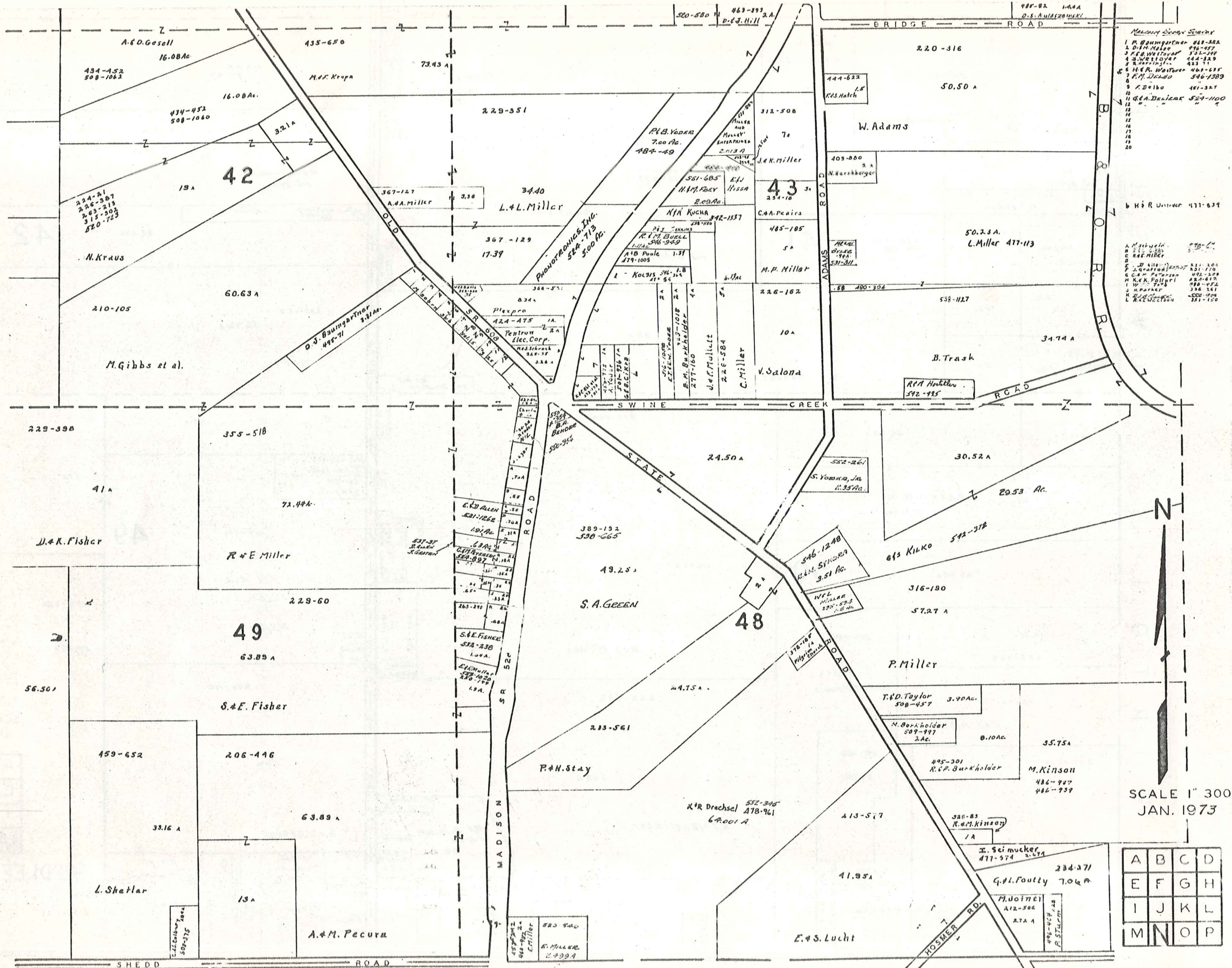

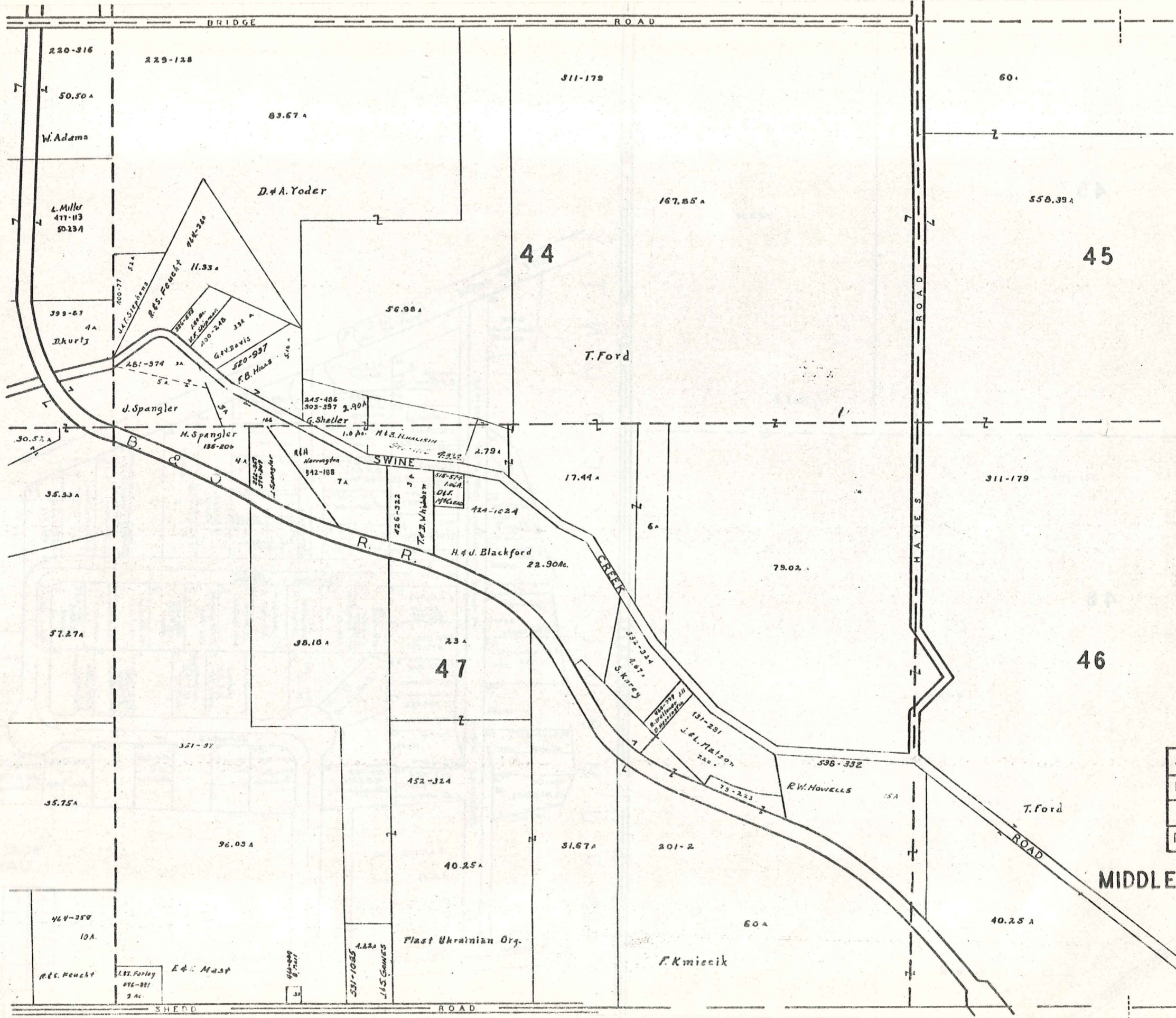

SCALE 1" = 300'
JAN. 1973

A	B	C	D
E	F	G	H
I	J	K	L
M	N	O	P

MIDDLEFIELD TWP

P A R K M A N T O W N S H I P

45

60A

158.4

T. Ford

311-179

46

558-39 A

T. Ford

T R U M B U L L C O U N T Y

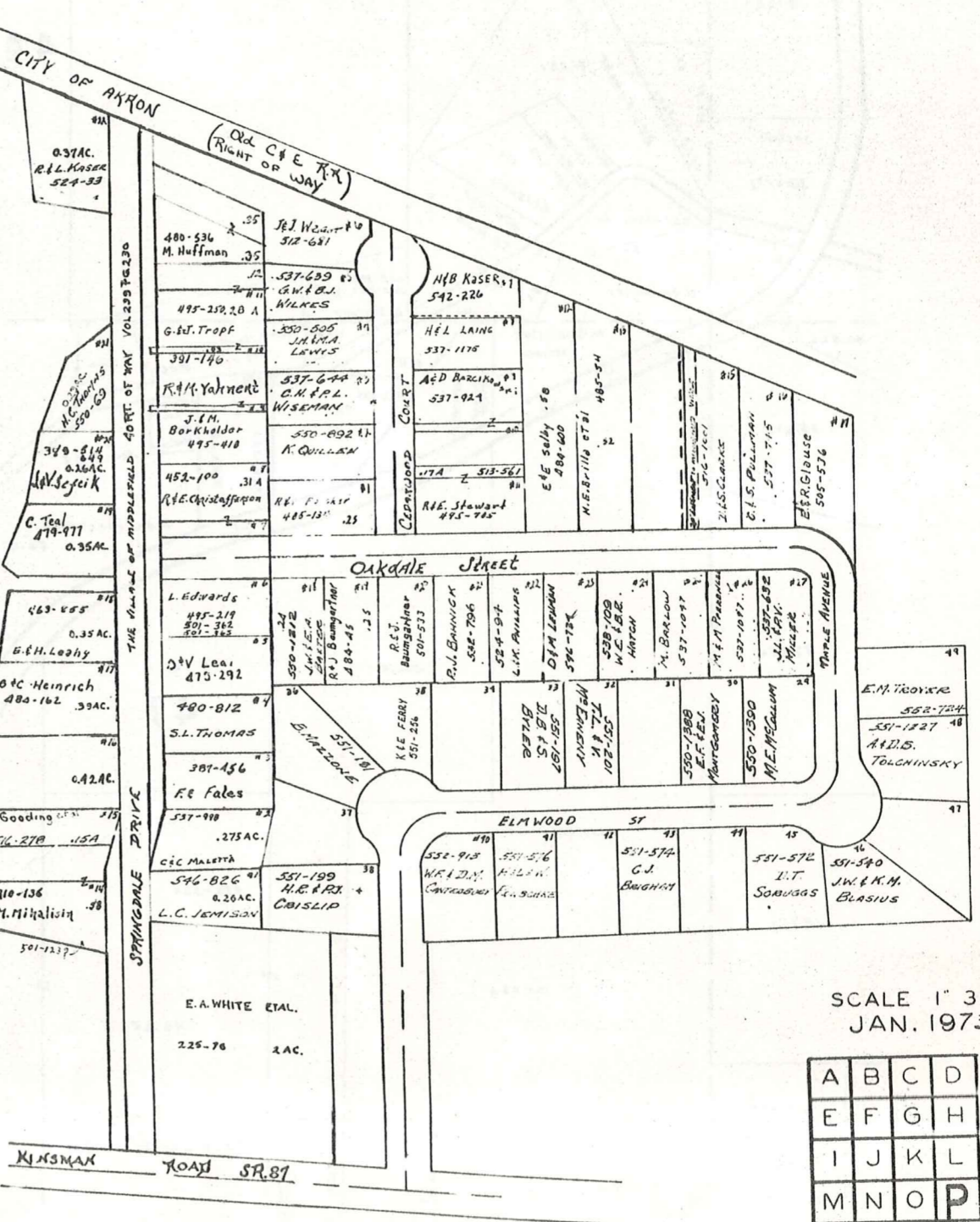

SCALE 1" = 300'
JAN. 1973

A	B	C	D
E	F	G	H
I	J	K	L
M	N	O	P

MIDDLEFIELD TWP

255

PARKMAN TOWNSHIP

SWINE CREEK ROAD

BUNDYSBURG ROAD

KINGSMAN ROAD SR. 87

Explanation and Use Sheet for Geauga County, Ohio

SAMPLE (PARTIAL) COUNTY INDEX MAP

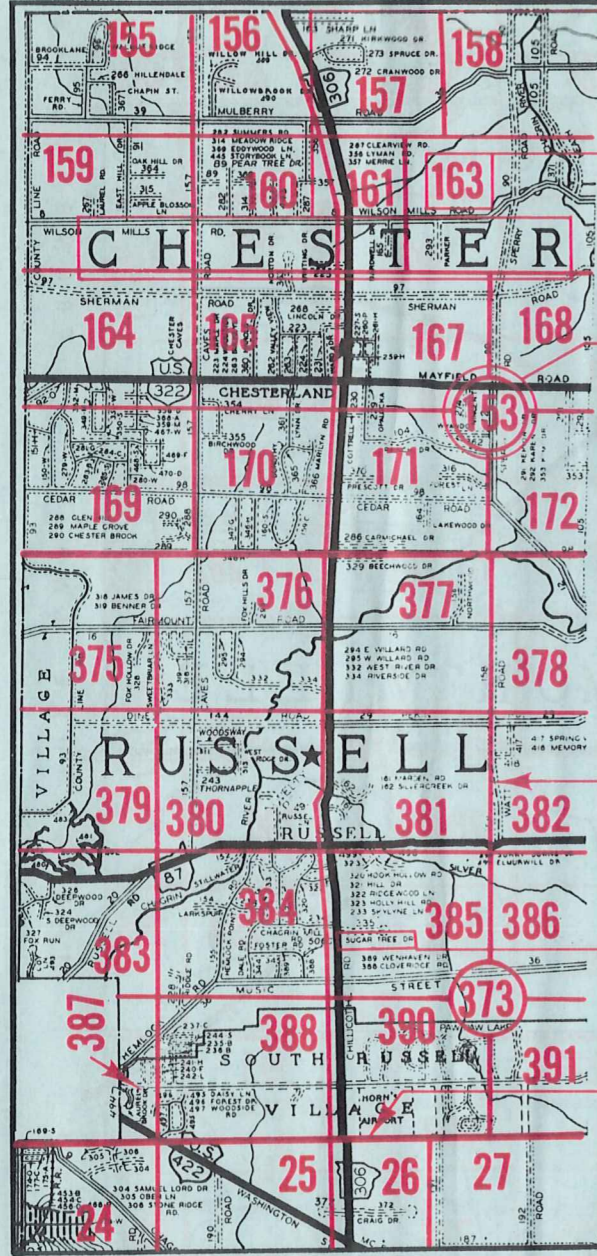

- Township Name
- Map Page Number (Or Letter)
- Owners Name
- Street Name
- Acreage
- Municipality Index Beginning Atlas Page Number
- Deed Book & Page
- Subdivision Lot Number
- Plat Book & Page
- Tract Number
- Atlas Page Boundary
- Subdivision Name
- Street Name
- Denotes Continuous Ownership
- Municipality Index Atlas Page Boundary
- Tract Lot Number
- Atlas Page Number

SAMPLE (PARTIAL) MAP PAGE

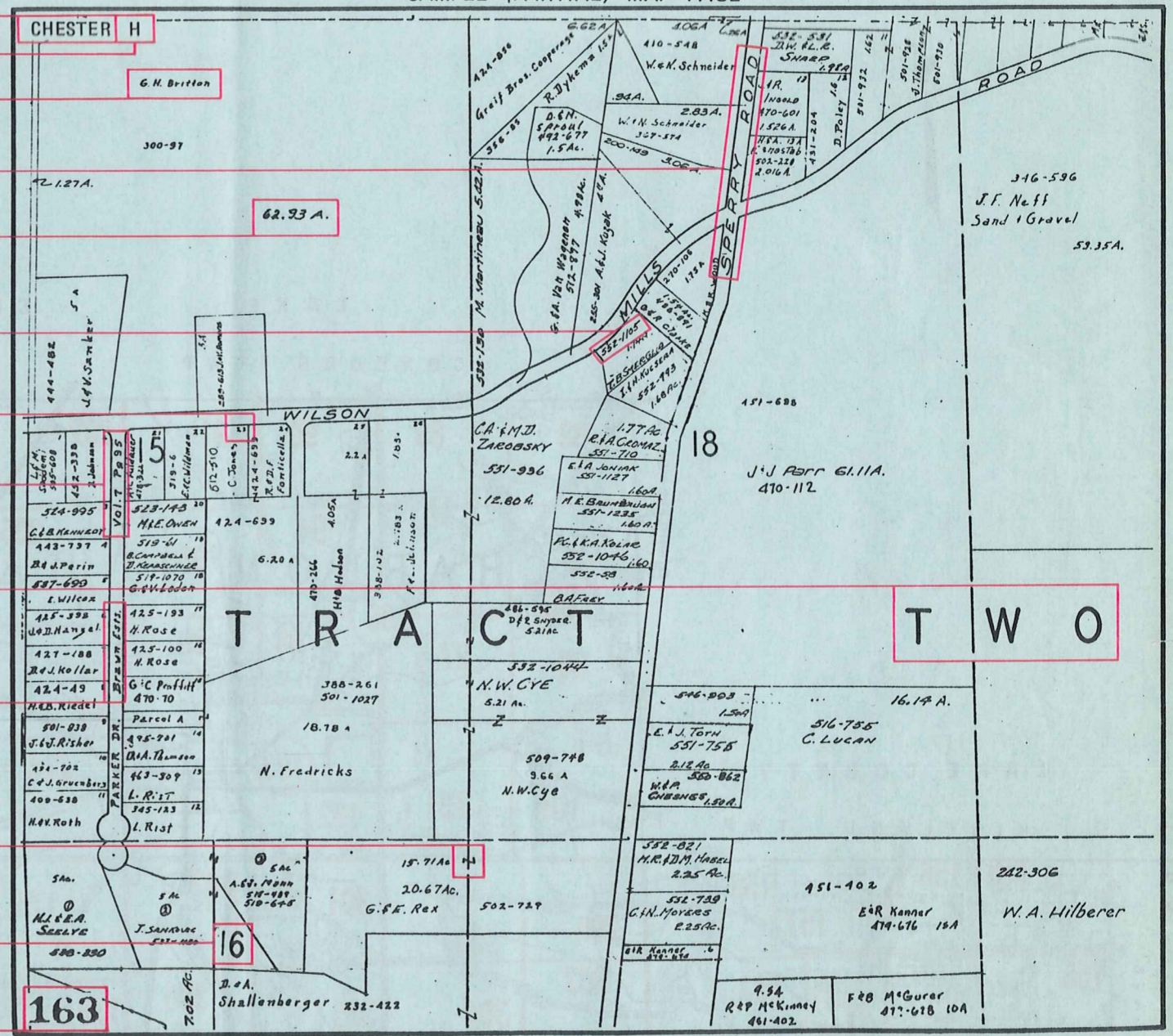

USE OF THE MAP VOLUME

1. LOCATE THE GENERAL AREA OF INTEREST ON THE COUNTY INDEX MAP, ATLAS PAGE 'B'.
2. A. IF PROPERTY IS IN A TOWNSHIP, NOTE THE ATLAS PAGE NUMBER. TURN TO THE PAGE INDICATED AND LOCATE SPECIFIC PARCEL OF INTEREST.
NOTE: ON SOME MAPS YOU MAY BE REFERRED TO A DETAIL SHEET SHOWING AN ENLARGEMENT OF THE AREA. THESE MAPS ARE FOUND AT THE END OF THE REGULAR MAP PAGES IN EACH TOWNSHIP EITHER IN ALPHABETICAL OR NUMERICAL SEQUENCE.
- B. IF PROPERTY IS IN A MUNICIPALITY, REFER TO THE TABLE OF CONTENTS, ATLAS PAGE 'C', AND NOTE THE BEGINNING ATLAS PAGE NUMBER FOR THE MUNICIPALITY OF INTEREST.
 - (1) TURN TO THE PAGE INDICATED. ON THIS PAGE WILL APPEAR AN INDEX MAP FOR THAT MUNICIPALITY.
 - (2) LOCATE SPECIFIC AREA OF INTEREST AND NOTE THE MAP PAGE NUMBER.
NOTE: DO NOT CONFUSE THE MAP PAGE NUMBER WITH THE ATLAS PAGE NUMBER IN THESE MUNICIPALITIES.
 - (3) FOLLOW EITHER ALPHABETICAL OR NUMERICAL SEQUENCE TO THE MAP PAGE INDICATED AND LOCATE SPECIFIC PARCEL OF INTEREST.